

How to setup the RLM License Server

1. Determine if you need to setup an RLM license server. If you already have an RLM license server running on a supported Windows operating system, there is no requirement that you setup a separate one for the Proplanner products. If you choose to use an existing RLM license server you can skip to step 10.
2. Determine the computer that will be used as the RLM license server. Please note that Proplanner only supports the Windows XP, Vista, 7, 8, Server 2003, 2008 and 2012 operating systems for the license server.
3. Download the RLM License Administration Bundle from the following website:
<http://www.reprisesoftware.com/admin/software-licensing-download.php>. Choose the 32-bit or 64-bit Windows bundle, whichever one is correct for your license server hardware.
4. Create a new folder on the C drive called **RLM License Server**.
5. Install the RLM License Administration Bundle to the folder you just created: **C:\RLM License Server**.
6. Create a **Logs** folder inside the installed folder that will contain the licensing logs: **C:\RLM License Server\Logs**.
7. Install the RLM license server as a Windows service. To do this, start a command prompt with Administrator privileges. Change the directory to the folder that contains the RLM license server binaries:, for example C:\RLM License Manager.

Then run the following command.

```
rlm -install_service -service_name RLM-Proplanner -dlog "C:\RLM License Server\Logs\Server.log"
```

Note: If you have used any other folder besides what is listed in steps 4-6, change the page inside the quotations before running the command.

Note: If you try pasting the command above and receive errors, try manually typing the command to run it.

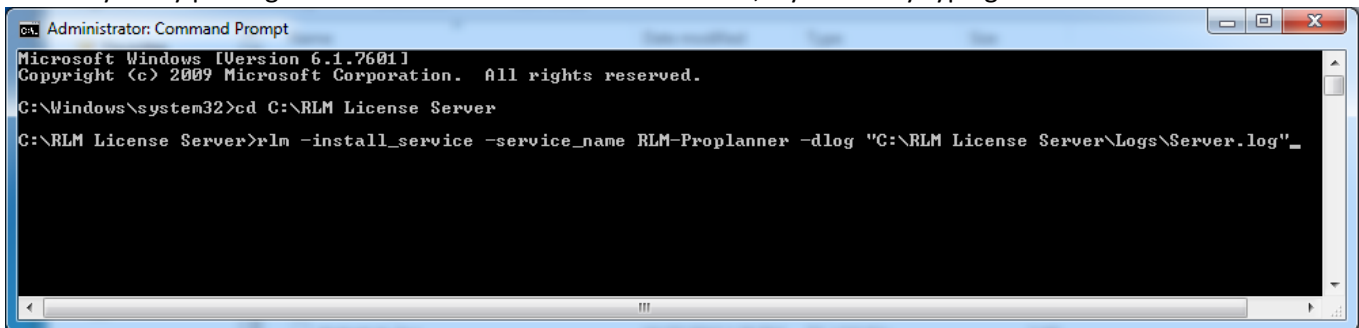

```
Administrator: Command Prompt
Microsoft Windows [Version 6.1.7601]
Copyright (c) 2009 Microsoft Corporation. All rights reserved.

C:\Windows\system32>cd C:\RLM License Server
C:\RLM License Server>rlm -install_service -service_name RLM-Proplanner -dlog "C:\RLM License Server\Logs\Server.log"
```

Note that **RLM-Proplanner** is an example of a service name. In practice you can use any service name as long as it is unique. Note that **C:\RLM License Server\Logs\Server.log** is an example of a log file path. In practice you can name the file whatever you want, though the directory needs to match what was created in step 4.

8. Open the Windows Services dialog and start the service that was just created. Right-click on the task bar and select Task Manager.

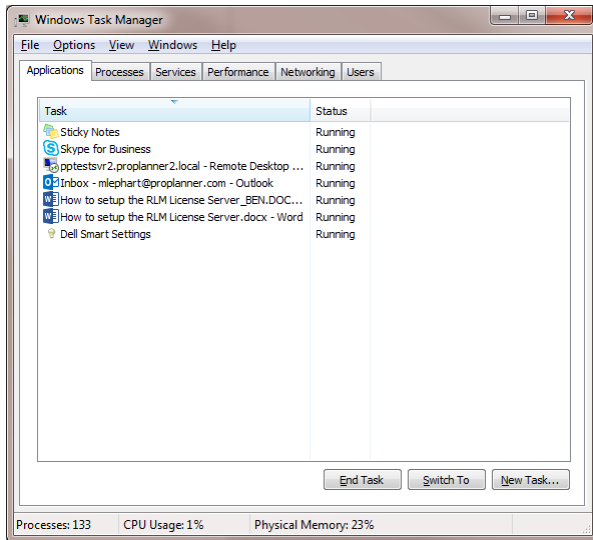

Then click on the Services tab and press the Services button.

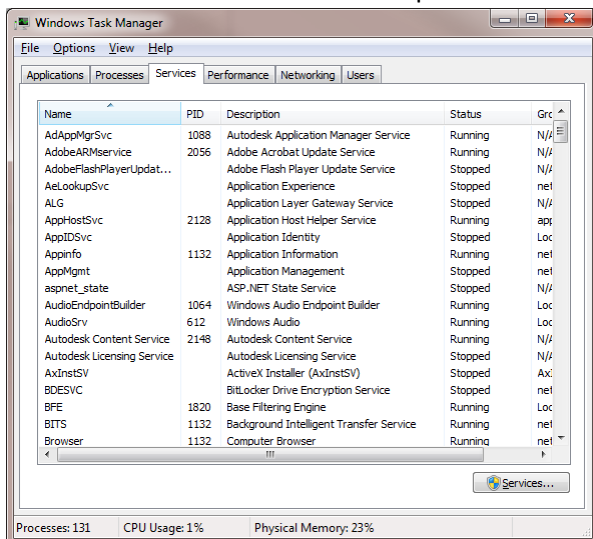

In the Services dialog scroll down to the RLM license server process then right-click it and select Start.

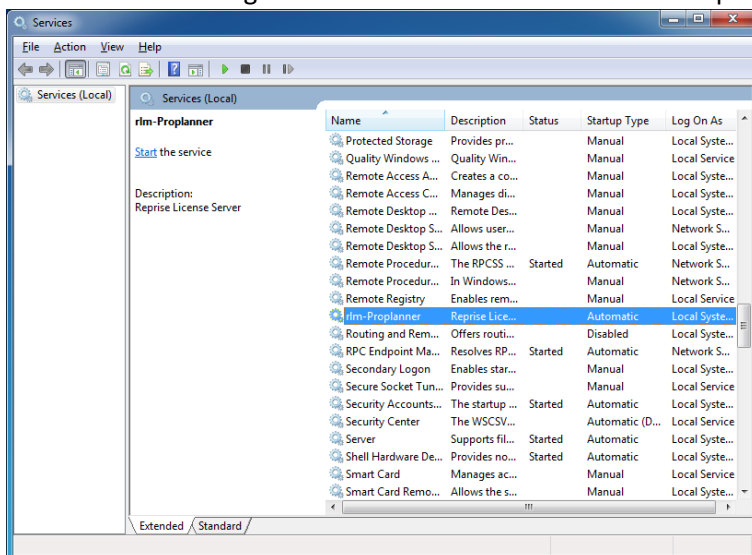

9. Create a firewall exception for **rlm.exe** and the port it is using, for example **5053**.
10. Create a firewall exception for **rlm.exe** and the port used by the Reprise License Server Administration website if you want to be able to access the website outside of the license server, for example **5054**.
11. If you have not received an activation key from your Proplanner representative, send an email to licensing@proplanner.com to request the license activation key. You will use this in step 17.
12. Go to <http://www.proplanner.com/rlmvendordaeon> and click on the link **Download Proplanner RLM Vendor Daemon (32 and 64 bit)**. Save the zip file and then extract the contents.
13. Save the appropriate vendor daemon **proplanner.exe** file (depending on the version of the operating system) into the folder that contains the RLM license server binaries.
14. Open the Reprise License Server Administration website. Open an internet browser (Internet Explorer is recommended) and enter the following address: <http://localhost:5054/home.asp>.
15. Press the Activate License button.

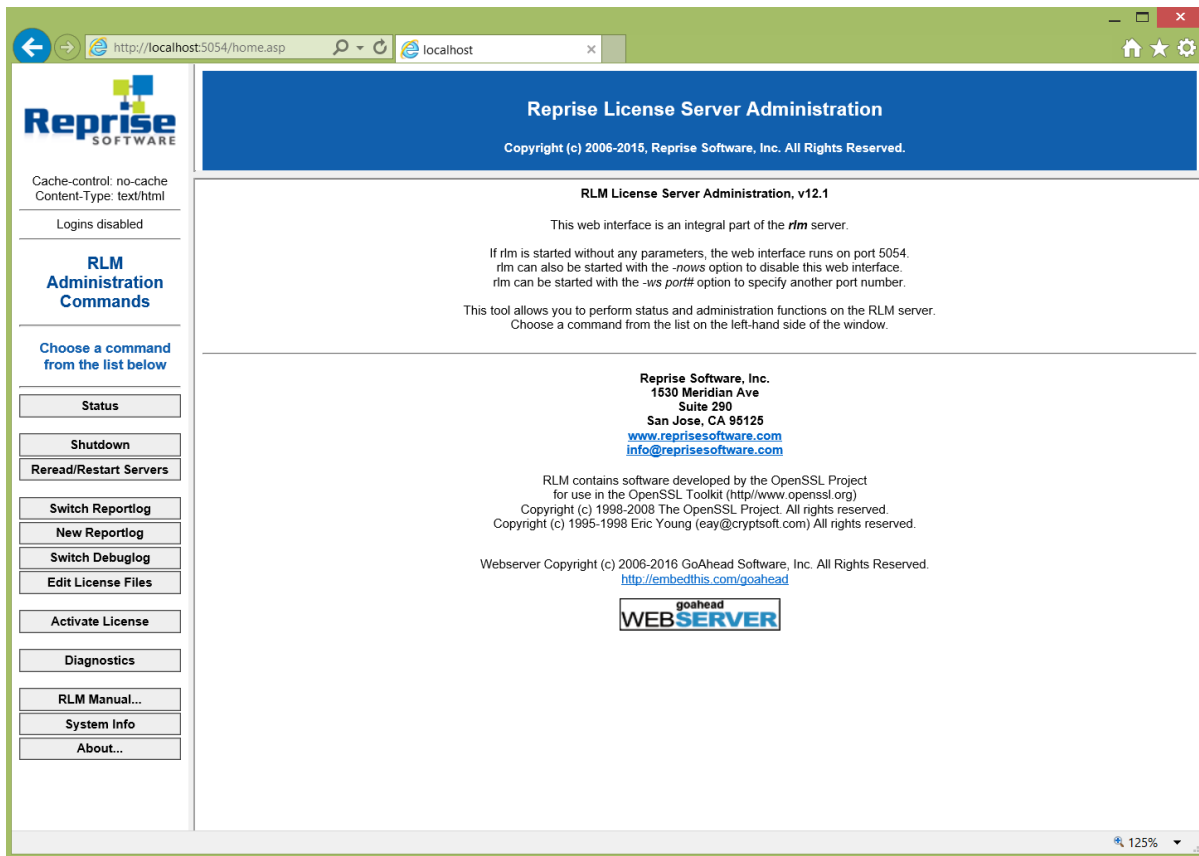

16. Press the BEGIN License Activation button.

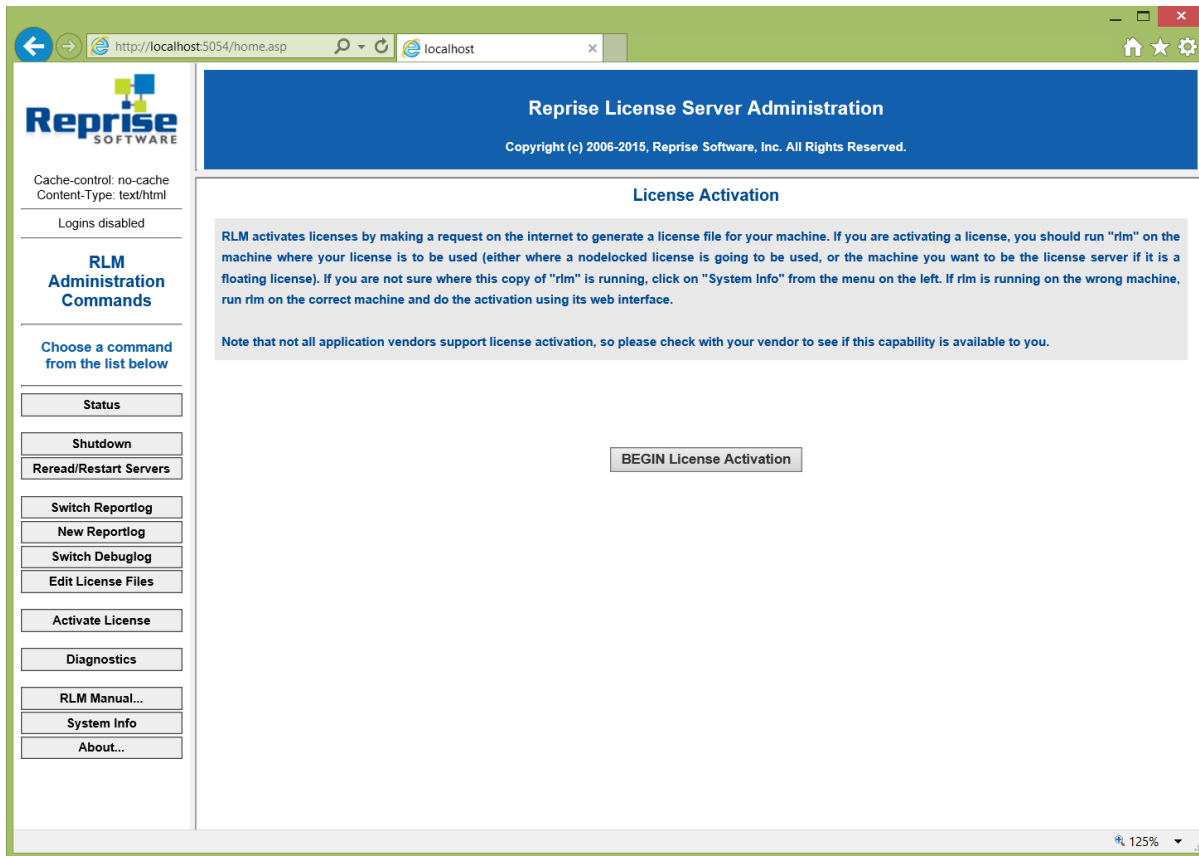

17. Enter the ISV activation website, <http://hostedactivation.com/>, if not already defined. Then press the Next-> button.

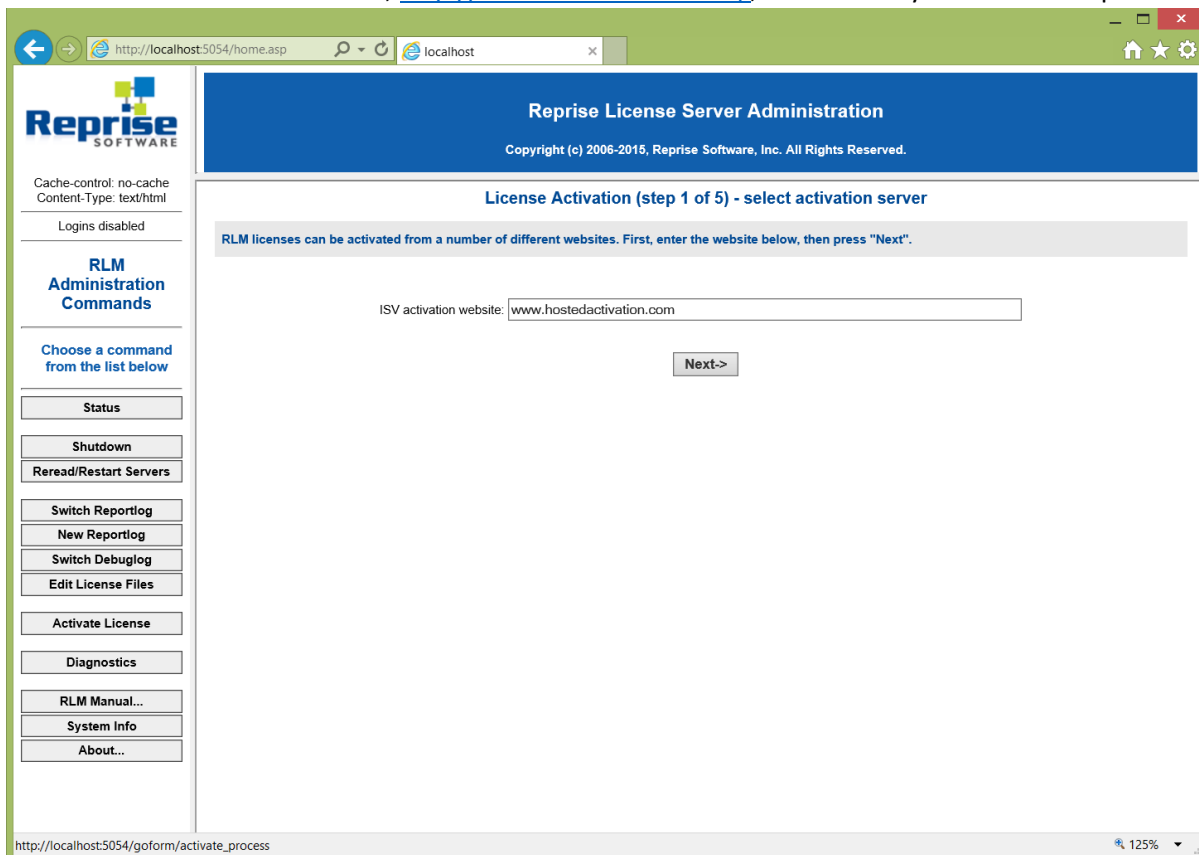

18. Enter the ISV “**proplanner**” and your License activation key. Then press the Next-> button.

19. Enter the number of floating licenses. Then press the Next-> button.

20. Press the Next-> button.

21. Press the REQUEST LICENSE button.

Activation Server	www.hostedactivation.com
ISV	proplanner
Activation Key	0000-0000-0000-0000
Count	3
Hostid	28d244727a80 7c7a91c50770 7c7a91c50773 7c7a91c5076f
License File	\\activate1.lic

Below the table are two buttons: "REQUEST LICENSE" and "<-Back". On the left sidebar, under "RLM Administration Commands", the "Activate License" button is highlighted. Other buttons include Status, Shutdown, Reread/Restart Servers, Switch Reportlog, New Reportlog, Switch Debuglog, Edit License Files, Diagnostics, RLM Manual..., System Info, and About... The status bar at the bottom shows a zoom level of 125% and the URL `http://localhost:5054/goform/activate_finish`.

22. Press the (Re)Start License Server button.

```
HOST PPCHRISTINA 28d244727a80 5053
ISV proplanner
LICENSE proplanner protimeestimation 5.0 permanent 2
customer=proplanner issued=23-nov-2016 akey=2094-0431-1564-4859
_ck=dbd7d7a491 sig="60P0453363AHKD1REYSDPFFQY0GMCPPRQBW5GC62ZHRABXA
3H7NF00W3TVXV9SKVRCK0RTDMDC"
```

Below the license details is a button labeled "(Re)Start License Server". On the left sidebar, under "RLM Administration Commands", there is a list of commands: Status, Shutdown, Reread/Restart Servers, Switch Reportlog, New Reportlog, Switch Debuglog, Edit License Files, Activate License, Diagnostics, RLM Manual..., System Info, and About... The "Reread/Restart Servers" button is highlighted.

23. Press the REREAD/RESTART button.

24. The RLM license server is now ready to serve the Proplanner product licenses.

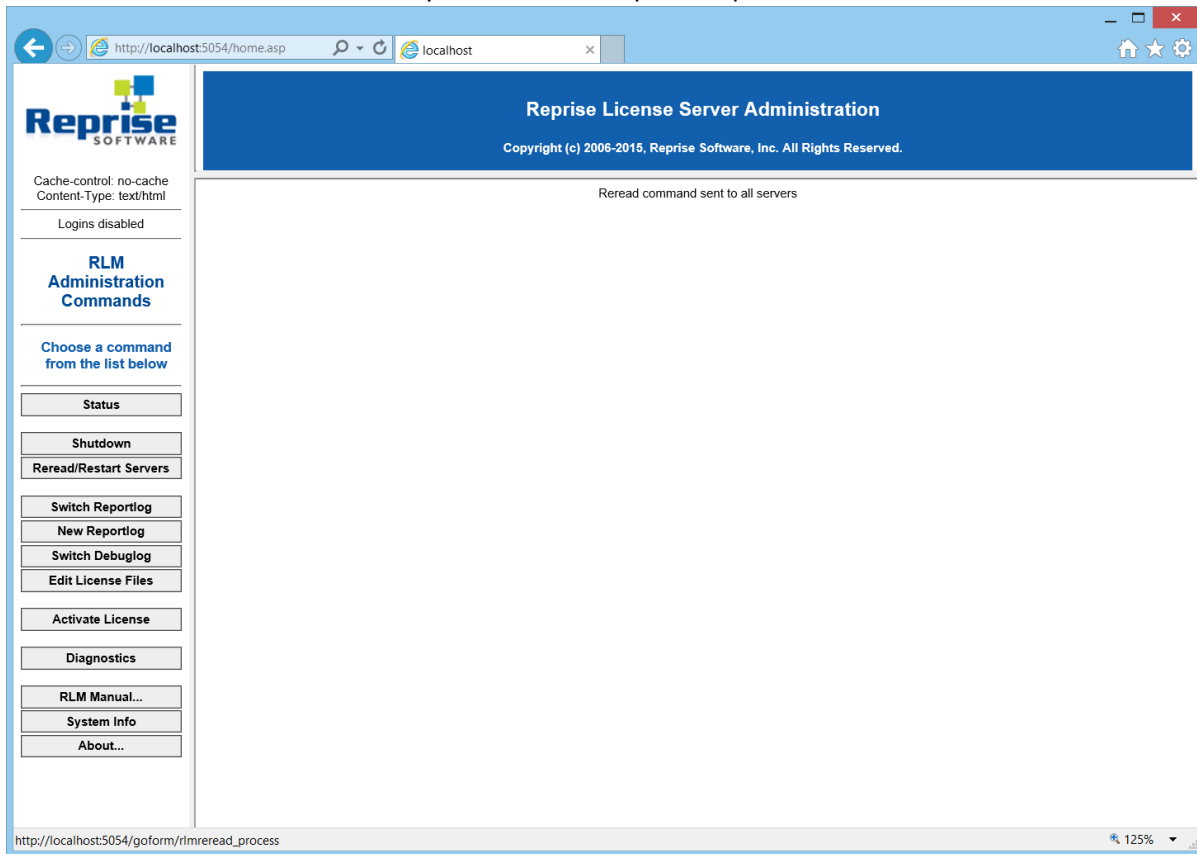

More detailed information about the RLM License Server can be found using the following hyperlink:
http://www.reprisesoftware.com/RLM_License_Administration.pdf.